

I W DRIVE  
WATER IN ST. R/W

S 34-35E → 200 TOT

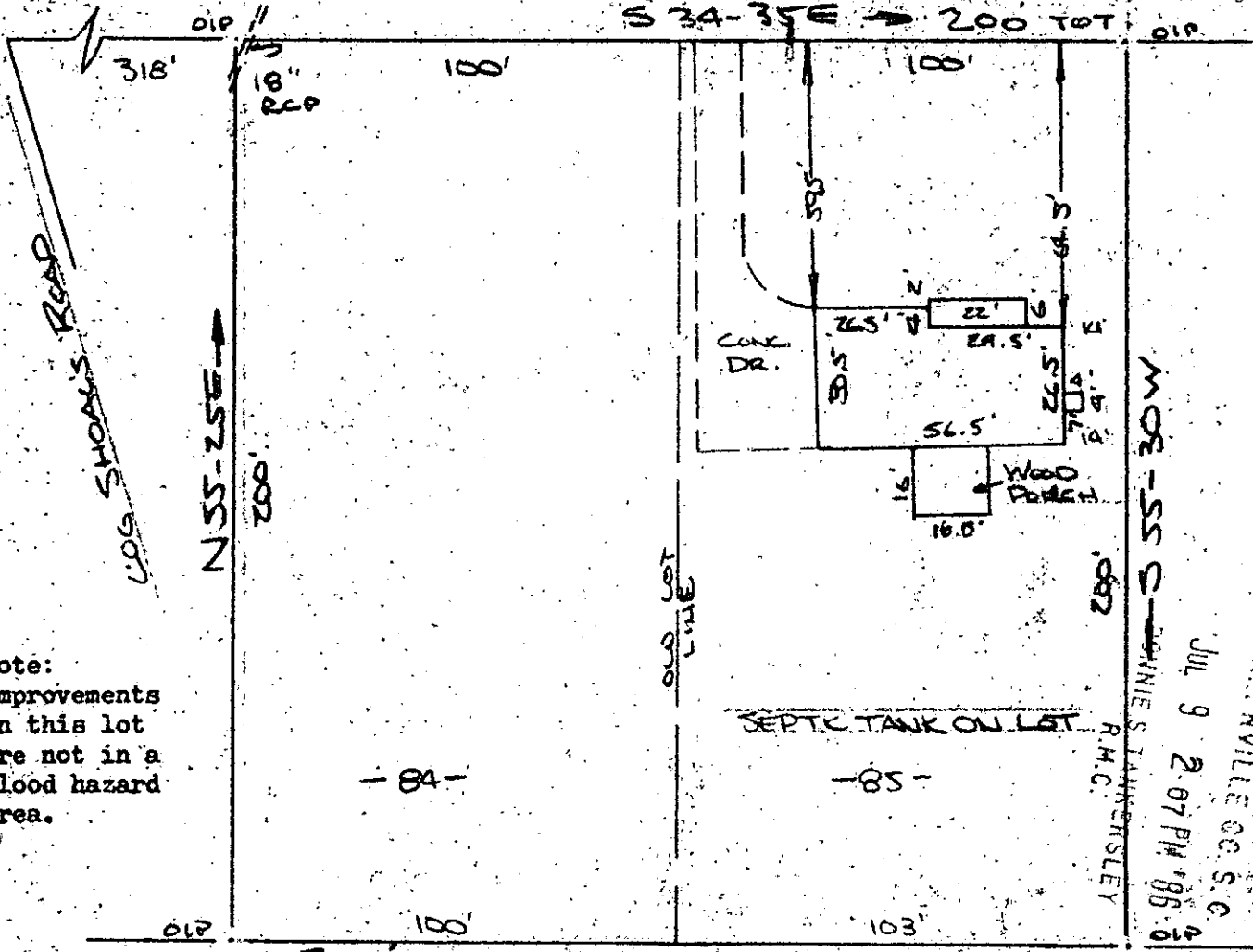

Note:  
Improvements  
on this lot  
are not in a  
flood hazard  
area.

FILED  
GREENVILLE CO. S.C.  
JUL 9 2 07 PM '86  
R.M.C. JAMESLEY

-84-

-85-

200' TOT ← N 34-35W

1279

PROPERTY OF  
JULES RICHARD WIEBEL & CATHY S. WIEBEL  
NEAR MAULDIN, GREENVILLE CO. S.C.  
SCALE 1"=40' 25 JUNE 1986



This is to certify that on the 25th day of June, 1986, I surveyed the property shown on this plat, being known as lots 84 & 85 on plat of SECTIONS 1 & 2 and recorded in the RMC Office Greenville County, S. C., in Plat Book "QQ" at Pages 128 & 129; and that the property lines, walls and buildings are as shown hereon, and that the walls and buildings located on said lot do not encroach or project on adjacent street or property, and that no adjacent walls or buildings encroach or project on said premises, and no power lines cross this property except as shown hereon.

V 12-X-58

*R. B. Bruce*

R. B. Bruce, RLS #1952

*R. B. Bruce*

JUL 9 1986

CAROLINA SURVEYING CO.

112 Manly St.

Greenville, S.C. 29606

Recordable Plat